42530X

STA思大

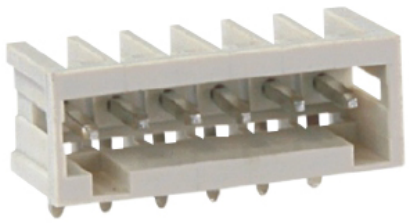

- 产品类型：多用途弹簧端子,
- 接线方式：弹片连接,
- 间距：2.50mm(.098”),
- 电压：150V,
- 电流：4A,
- 位数：2-24P

基本参数

间距(Pitch):	2.50mm(.098”)
电压(Rated voltage)-UL:	150V
电流(Rated current)-UL:	4A
电压(Rated voltage)-IEC:	130V
电流(Rated current)-IEC:	6A
线径(Wire range)-UL:	28-20AWG
线径(Wire range)-IEC:	0.5mm²
位数(Pole number):	02~24P
绝缘材料(Insulation Material):	PA66 UL94 V-0
电流承载部件材料和镀层(Material & Plating of Current carrier):	Copper alloy, Tin plated
绝缘电阻(Insulation Resistance):	500MΩ or more at DC500V
耐电压(1分钟)(Withstanding Voltage/1Min):	AC1300V/Min
额定冲击电压(Rated surge voltage):	2500V
接线螺丝(Wire clamp unit Screw), 最大扭矩(torque Max.):	-
固定螺丝(Mounting Screw), 扭矩(torque):	-
接线弹片材料(Material of Clamp spring):	Stainless Steel
剥线长度(Wire stripping length):	5~6mm
使用温度(Operating temperature):	-40℃ ~ +115℃
焊接方式(Soldering recommend):	-
认证(Approval):	

STA思大-元器件专业提供商!

尺寸图

订购产品

产品名称	间距	位数	产品型号	3D下载	2D下载
多用途弹簧端子	2.50mm	02~24P	42530X		

资料下载

产品目录	接线端子选型手册

STA思大-元器件专业提供商!